

TRANSNET



PDFP 2022

# Port of Port Elizabeth

Presented By: Bongumusa Buthelezi





# Port Limits Current Layout

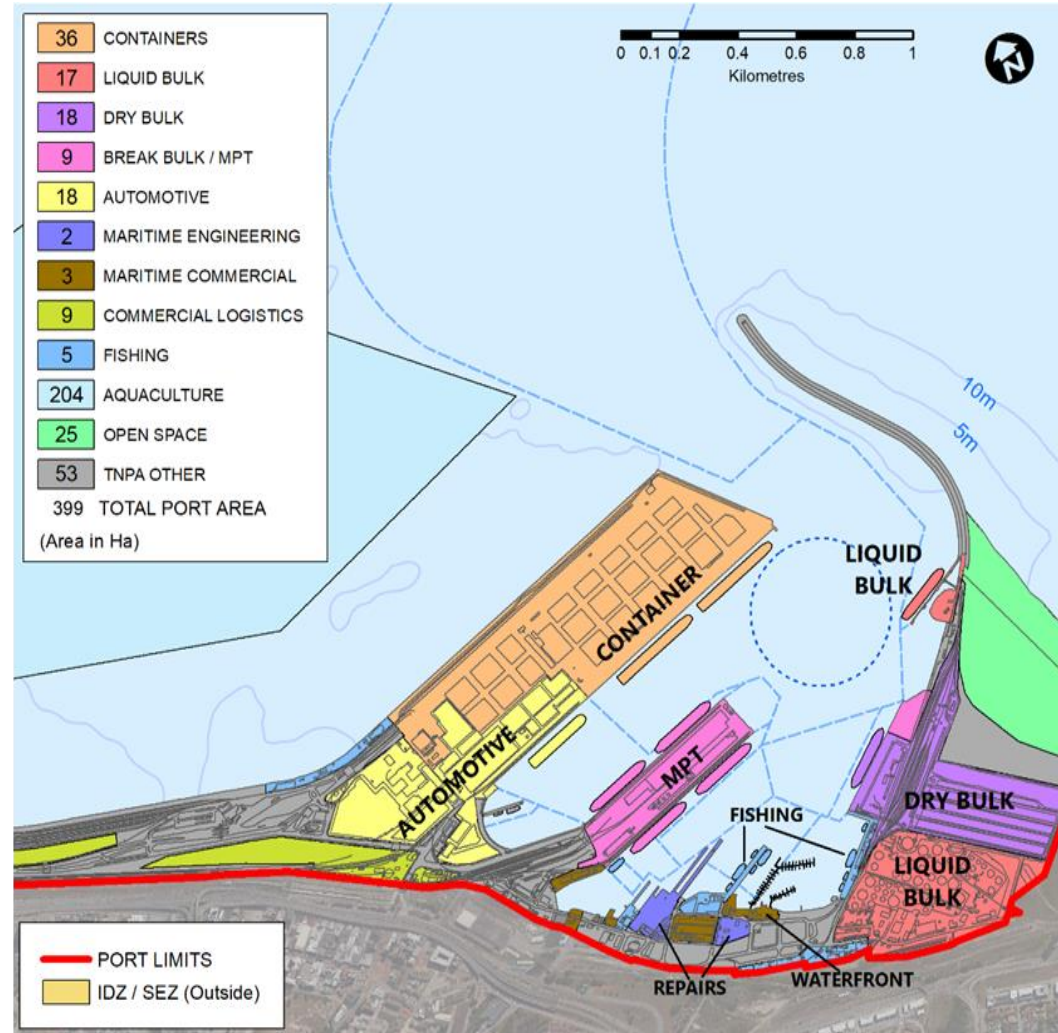
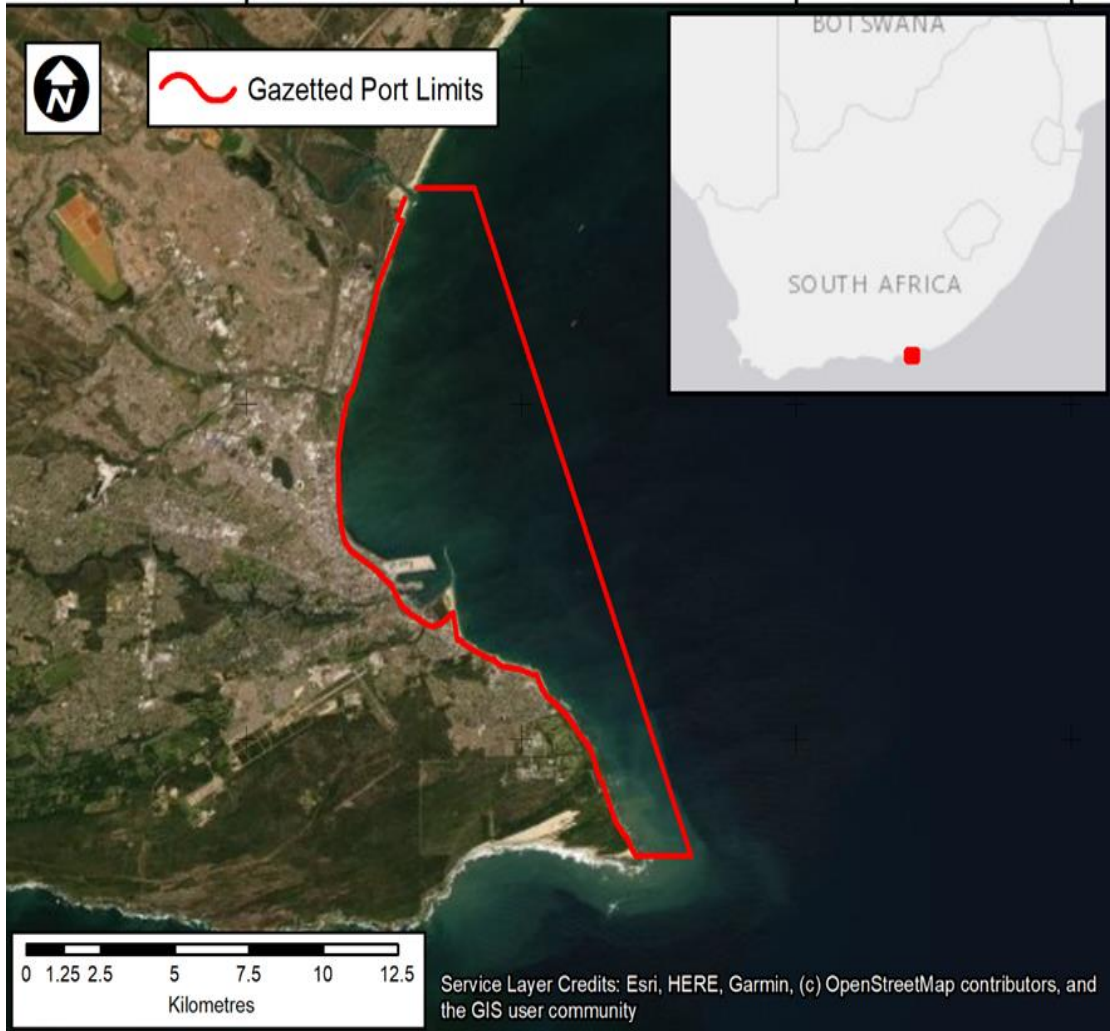

# PDFP Short Term Layout 2032

PORT OF PORT ELIZABETH - SHORT TERM LAYOUT - 2032



NATIONAL PORTS PLAN 2022

Project #	Project Description	Operational Date
1	Expansion of Automotive Area (Include block 174)	2023
2	Acquisition of 4ha of land outside the port limit	2025
3	Decommissioning of the liquid bulk terminal	2030
4	Decommissioning of the manganese terminal	2030
5	Maritime engineering extension towards the southern side of the port.	2028
6	Maritime commercial increases up to Shop 17 boundary.	2027
7	Commercial Logistic Development	2026

# PDFP Medium Term 2032 - 2052

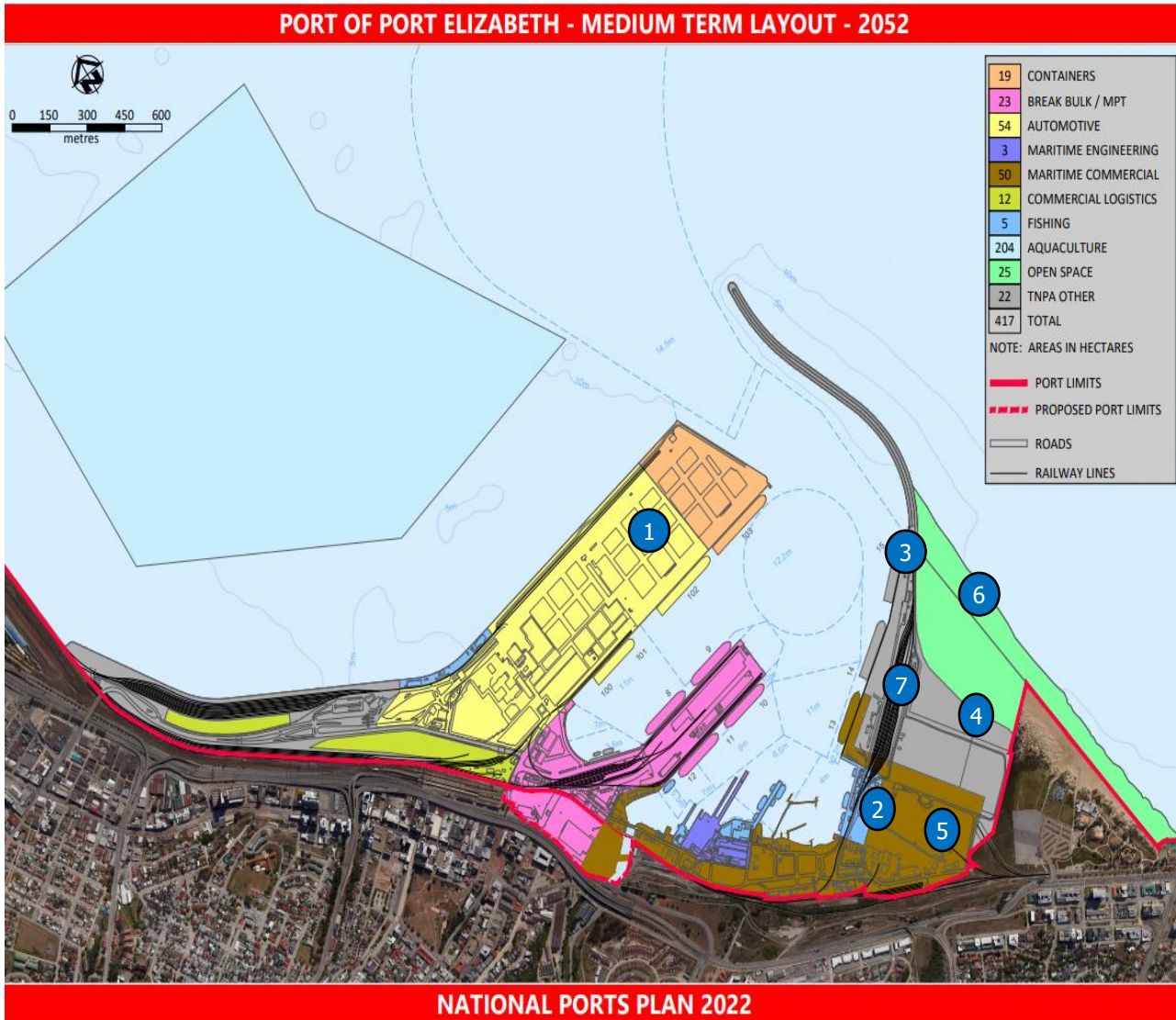

Project #	Project Description	Operational Date
1	Expansion of automotive footprint to include Berth 102	2035
2	Expansion of fishing area by converting a portion of maritime commercial area	2035
3	Re-configuration of berth 15	2040
4	Land earmarked for maritime commercial	2030
5	Maritime development (Leisure and recreational)	2033
6	Recreational beach development and dune stabilization	2040
7	Conversion of berth 13 to be a cruise liner berth	2033

# PDFP Long Term Beyond 2052+

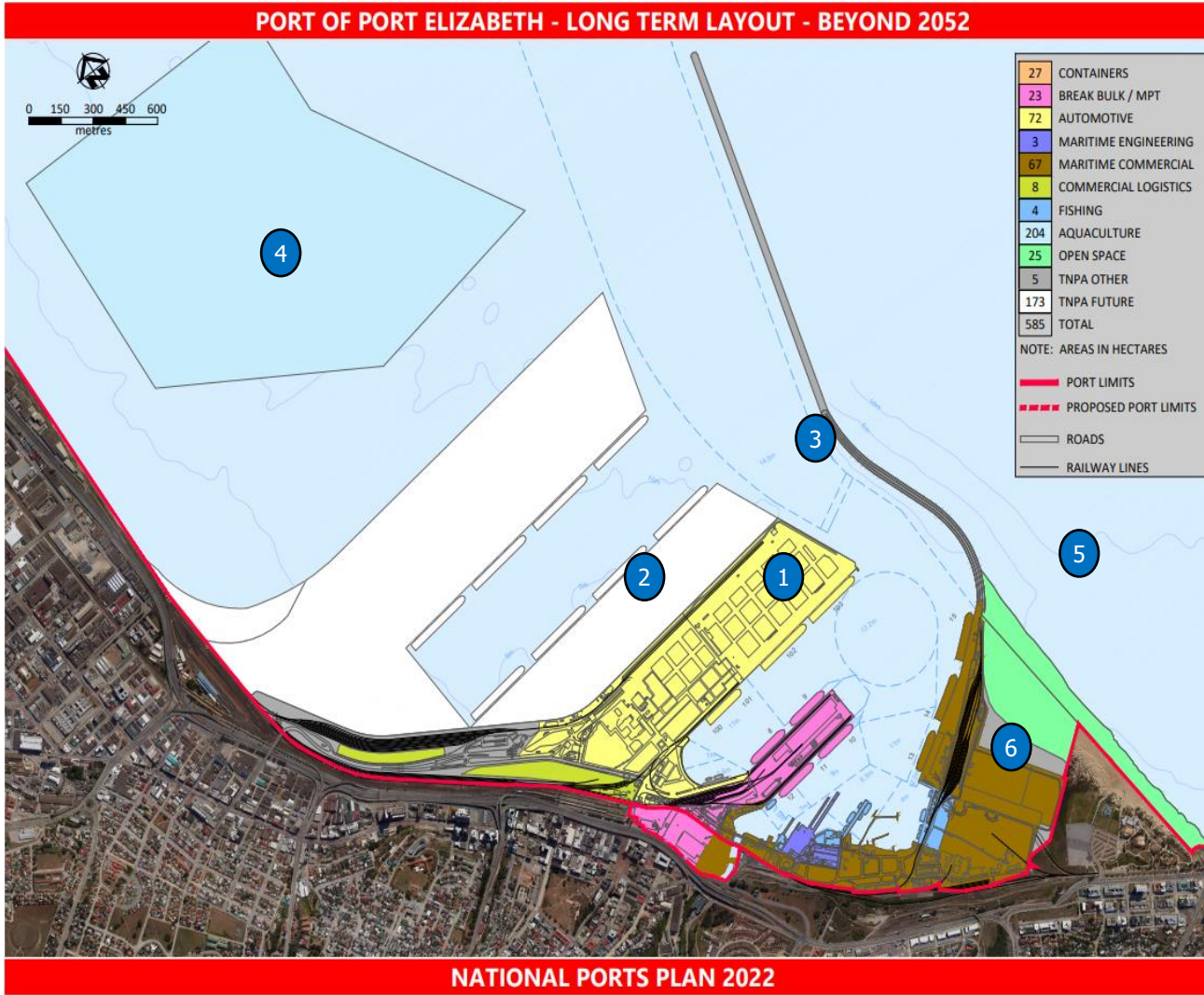

Project #	Project Description	Operational Date
1	Expansion of automotive footprint to include Berth 103	2052+
2	Expansion of the port to the northern side	2052+
3	Extension of the breakwater towards the north and realign entrance channel.	2052+
4	Relocate aquaculture to the north due to port expansion project	2052+
5	Develop offshore island for leisure activity.	2052+
6	Further expansion of Maritime Commercial	2052+



# Thank you

Theme or title goes here

